ON THE BARGE

AUF DER BARKE.

COMPOSED BY

FRANZ BENDEL Op. 103.

Moderato. ♩ = 112

PIANO.

p

Ped. ✻ Ped. ✻ Ped. ✻

Ped. ✻ Ped. ✻ Ped. ✻ Ped. ✻

8

Ped. ✻

un poco piu mosso

f

stacc.

p

Ped. ✻ *Ped.* ✻ *Ped.* ✻ *Ped.* ✻

Ped. ✻ *Ped.* ✻ *Ped.* ✻ *Ped.* ✻

Ped. ✻ *Ped.* ✻ *Ped.* ✻ *Ped.* ✻

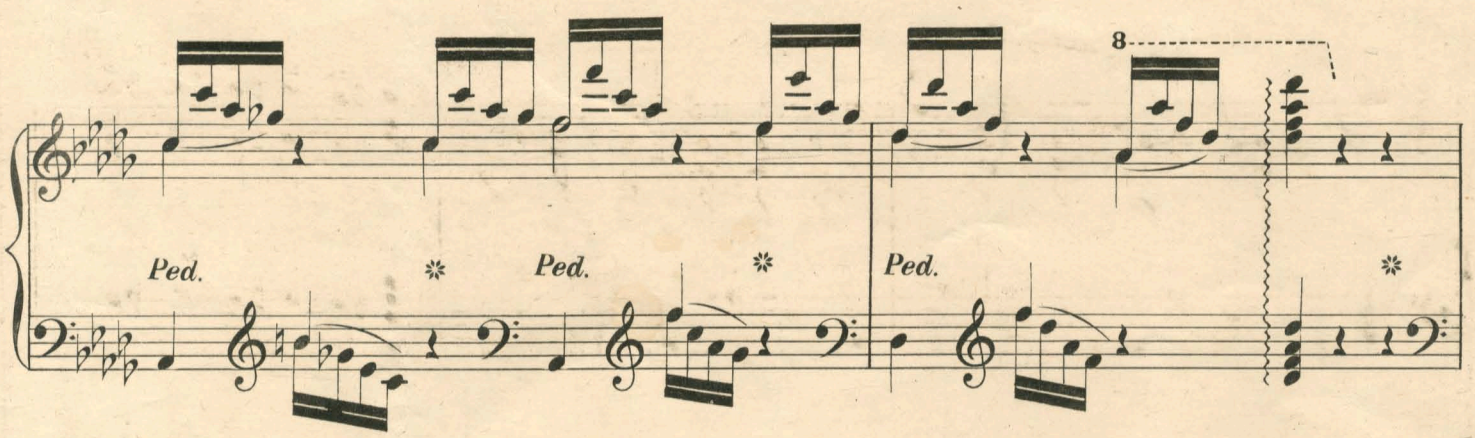
8
Ped.
Ped.
Ped.

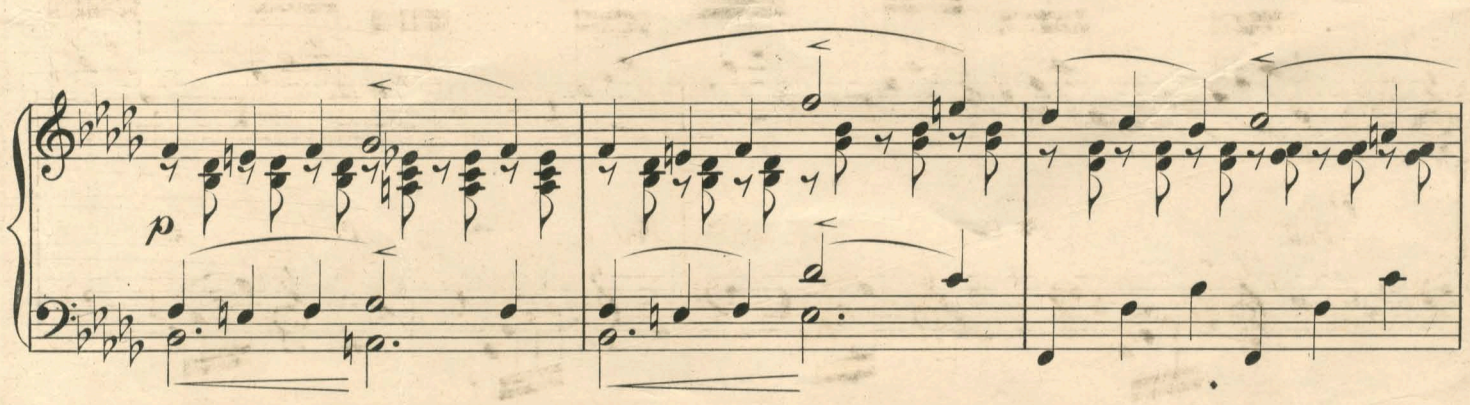
p

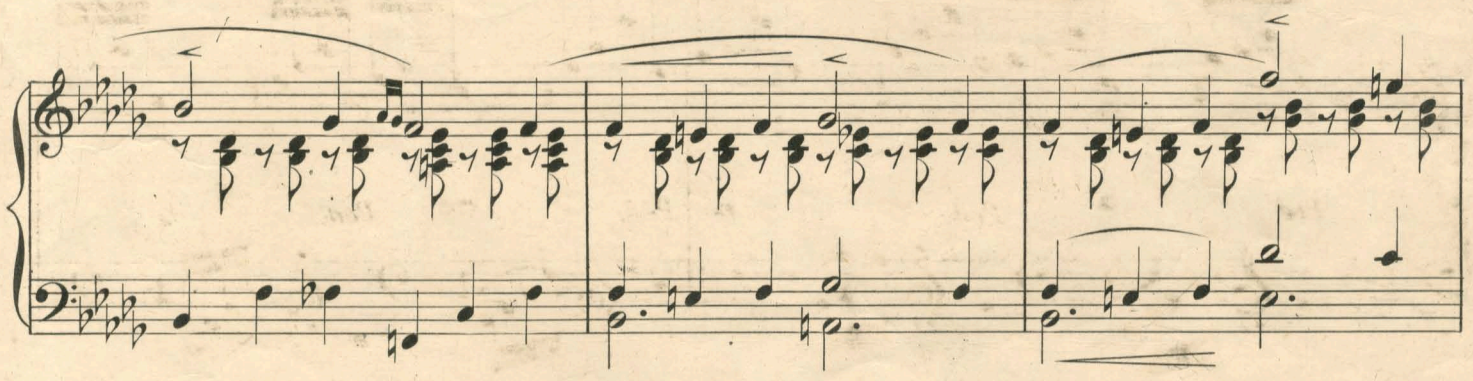

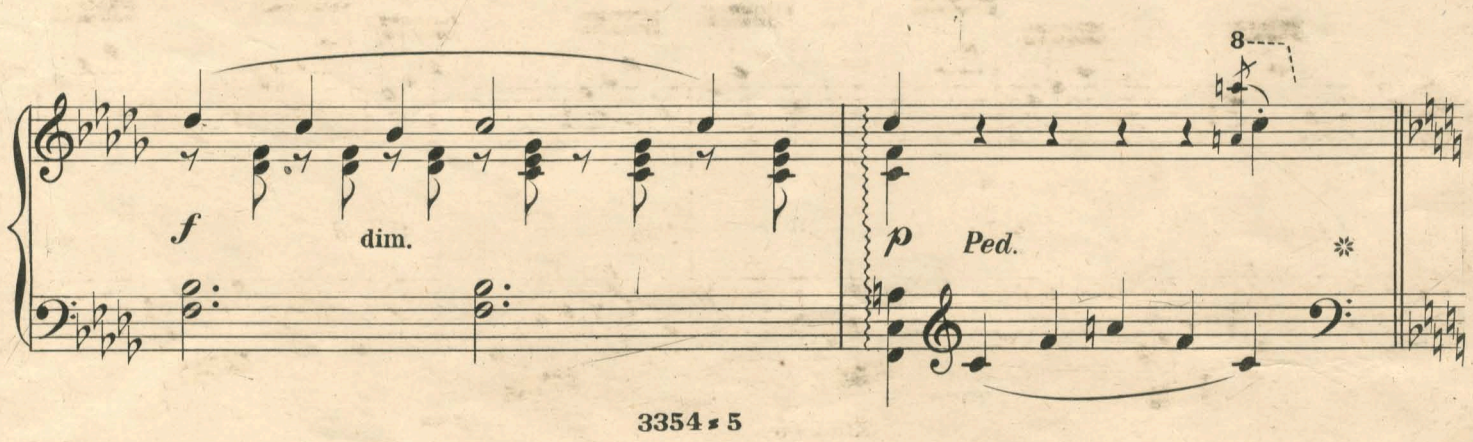
8
f
dim.
p
Ped.

8 8

Ped. Ped. Ped. Ped.

8

Ped. Ped. Ped. Ped. Ped.

Rapidamente

8

Ped. Ped. Ped. ff Ped. ff

ff Ped. Ped. Ped. Ped. Ped.

Ped. Ped. Ped. Ped. Ped. Ped.

Ped. Ped. Ped. Ped.

8

Ped. dim. Ped. Ped. Ped.

Ped. Ped. Ped. Ped. Ped. Ped.

Ped. Ped. Ped. Ped. Ped. Ped.

una corda.

8

Ped. Ped. Ped. Ped. Ped. Ped. Ped. Ped. Ped. fz Ped.

tre corde.

Angels Whisper (Reverie) ..... *Strother*, 50
Annie of Tharau (Transcription) Op. 253. *Egghard*, 40
Aria a la Scozesse, Variations..... *Valentine*, 35
Alexis Waltz (La Rose) Rondo Op. 609, No. 24, *Czerny*, 35
Air Tyrolienne, Rondo Op. 63 ..... *Abt*, 35
Air Suedois (in B) Rondino..... *Czerny*, 35
Air Suedois (in D) Rondino ..... *Czerny*, 35
Air from Zauberflocte, Rondo Op. 609 ..... *Czerny*, 35
Bergeronette (Sheppard's Waltz) (Valse Facile) *Mercier*, 35
Bridal Song (Brautlied) Op. 177..... *Oesten*, 40
Broken Ring (In einem kuehlen Grunde) Op. 253. *Egghard*, 35
Beautiful Star (Reverie a la Tyrolienne)... *Hoffman*, 30
Bohemian Melody, Rondo Op. 609..... *Czerny*, 35
Blanche Alpen (Brilliant Variations) ..... *Werner*, 35
Bounding Billows (Variations)..... *Valentine*, 35
Blissful Repose (Pensee Romantique)..... *Kinkel*, 50
Corradino Air (Rossini) Rondo Op. 609 ..... *Czerny*, 35
Cahokia (Polka with Variations ..... *LeGrand*, 35
Duke of Reichstadt's waltz, Rondino Op. 609 ... *Czerny*, 35
Dew Drops (Tremolo) Fantasie,..... *Zeus*, 50
Empire City Waltzes (Kaiserstadt Waltzer) Op. 416. *Abt*, 30
Evening Shades (Polka Elegante) ..... *Koenigsberg*, 35
Eisele and Beisele Polka (Hours of Leisure) Op 92, *Beyer*, 40
Elfin Waltzes (Hours of Leisure) Op. 92..... *Beyer*, 40
German National March (Vivat Germania).... *Schuman*, 50
Gretelein (de Kuecken) Easy Tran., Op 253, *Egghard*, 35
Greek Pirates' Grand March..... *Nordman*, 50
Hunting Rondo (Airs Populaires) Op. 609... *Czerny*, 35
Harmonious Blacksmith..... *Handel*, 50
Invitation a la Mazurka (Florita) Op. 61.. *DeCroze*, 50
Katie Darling (Brilliant Variations)..... *Balmer*, 35
Long, long ago (Boutons de Roses) Op. 253. *Egghard*, 35
Lorelei (Variations Op 63 ..... *Franz Abt*, 35
Les Huguenots Meyerbeer) Op. 63..... *Franz Abt*, 35
L'Amabilite (Rondo Gracieux et Brilliante).... *Eckardt*, 35
LaCascade (Etude de Concert) Op. 8..... *Herzberg*, 75
LaCascade (Mazurka Elegant) Op. 21..... *Eimer*, 35
LaBelle Julie (Valse Brilliante) Op. 79..... *Batiste*, 35
Le Desir (Valse Expressive) Op. 309. ..... *Voss*, 35
Magyar Toborzo (Hungarian National March *Derleth*, 30
Maritana (Polka Mazurka)..... *Meyer*, 30
March from Moses in Egypt, Op. 609..... *Czerny*, 35
March from Norma, Easy ..... *Burgmueller*, 35
Mon Ange (My Angel) Op. 279..... *Egghard*, 40
Madonna Santa (Meditation Priere) Op. 165..... *Bohm*, 50
Melody in F..... *Rubenstein*, 40
National Guards March..... 35

March Violets (Maerz-Veilchen)..... *Faust*, 30
Meditation (Reverie Mazurka)..... *Kinkel*, 50
Nearer my God to Thee (Elegant Varia.) .... *Rider*, 75
Near Thee I long to be (Das Schwabenmaedle) *Egghard*, 35
Nocturn Papilio (Polka Mazurka)..... *Meyer*, 30
Nathalien Waltzes (Hours of Leisure) Op. 92..... *Beyer*, 40
Oh, Que je Taime (Oh how I love thee)... *Egghard*, 45
Oriental Waltzes (Hours of Leisure) Op. 92..... *Beyer*, 40
Oh, I should like to Marry (Variations).... *Balmer*, 35
Pearl Waltzes (Hours of Leisure) Op. 92..... *Beyer*, 40
Paddy Carey, Rondo Op 609 ..... *Czerny*, 35
Paddy O'Carroll, Rondo Op. 609 ..... *Czerny*, 35
Petite Rondeau Facile Op. 14 ..... *Schultze*, 35
Prisoner and the Swallow, Fantasie ..... *Croisez*, 50
Pepita (Polka Brillante) Op. 13..... *Ascher*, 35
Reverie d'une Vierge (Maidens Reverie)..... *Bowers*, 40
Remembrance of the Past (Mazurka) ..... *Nye*, 35
Remember Me (Fantasie Elegante)..... *Held*, 30
Swiss Air, Rondo, (Popular Airs Op. 609)... *Czerny*, 35
Swiss Waltz, Variations..... *Moran*, 35
Swiss Boy, Variations ..... *Schroeder*, 30
Swiss Herdsman, Variations..... *Nebauer*, 40
Sweetheart (Herzliebchen) Op. 151 ..... *Oesten*, 40
Stradella (Rondino de Flotow) Op. 63..... *Franz Abt*, 35
Silver Star (Rondo) Op. 13 ..... *Keller*, 30
Singers Joy March (Sængers Lust) Op. 14..... *Herman*, 30
Shepherd Maiden (Fantasie Pastorale)..... *Lange*, 60
Suavita (Sweetest) (Mazurka de Salon)..... *Roubier*, 35
Soupirs de Fleurs (Polka Brillante). ..... *Buechel*, 35
Souvenir de Marie (Mazurka de Salon)..... *Batiste*, 30
Sociable Circle (Tyrolienne)..... *Hoffman*, 30
St. Patrick's Day (with Variations)..... ..... *Hertel*, 30
Theme de l' enfant du Regiment, Rondo..... *Czerny*, 35
Theme de Lucrezia Borgia, Rondo..... *Czerny*, 35
Theme de Beatrice di Tenda, Rondo..... *Czerny*, 35
Theme de Gazza Ladra, Rondo..... *Czerny*, 35
The Legacy (Rondo Elegante) Op. 609..... *Czerny*, 35
Tyrolian Air (Pop. Airs) Rondo Op. 609..... *Czerny*, 35
Trab Trab (de Kucken) Easy Trans. Op. 253. *Egghard*, 35
Thou art so near and yet so far (Trans.) Op. 286.. *Oesten*, 50
Thou art gone from my gaze (Var.)..... *Werner*, 35
Warbling Birds ..... *Hoffman*, 40
Webers last Waltz (Variations) Op. 74..... *Cramer*, 75
Winter Evening Waltz (Variations)..... *Le Grand*, 35
Wiener Kreutzer Polka (Strauss) Op. 92..... *Beyer*, 40
Wandering Jew Waltzes..... 60

ST. LOUIS, MO. **BALMER & WEBER,** PUBLISHERS.

Copyright 1879, by Balmer & Weber.